

RWS
Entertainment
Group

Holland America Line®

THE WINNER TAKES IT ALL

Piano/Vocal
(F1)

START

I don't wan-na

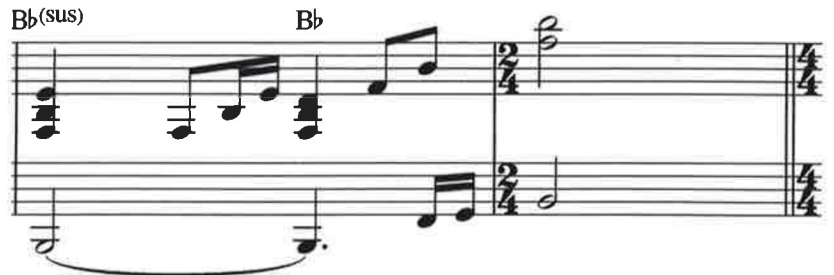

32

E

talk

E_b

if it makes you feel sad,

B_b/D

and I un-der-

Piano/Vocal
THE WINNER TAKES IT ALL (11/20/13)

34

stand
Ab/C

you've come to shake my hand.
Bb(sus)

The win-ner takes it
Bbm/Ab

37 **F**

all _____

It's sim-ple and it's plain _____ Why should I _____

Gb Ebm7 Eb7/G Abm Ab/Gb

40

_____ com-plain. _____ The win-ner takes it all _____ The win-ner

Abm/Db Db Gb Bb7 Ebm Eb/G

43

takes it all _____ The win-ner takes it all.

Abm Abm/Gb Cb/Db Db Gb

Piano/Vocal
THE WINNER TAKES IT ALL (11/20/13)

46

The win - ner takes it all!

D E Gb